FRONT ELEVATION AS PROPOSED

REAR ELEVATION AS PROPOSED

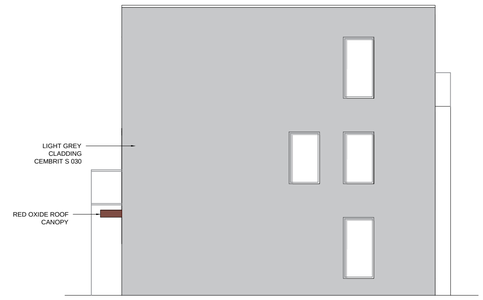

SIDE ELEVATION (WEST) AS PROPOSED

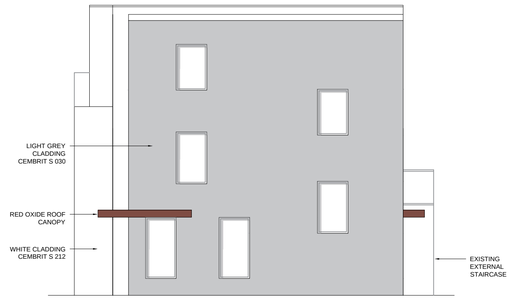

SIDE ELEVATION (EAST) AS PROPOSED

Proposed Elevations - 1:100

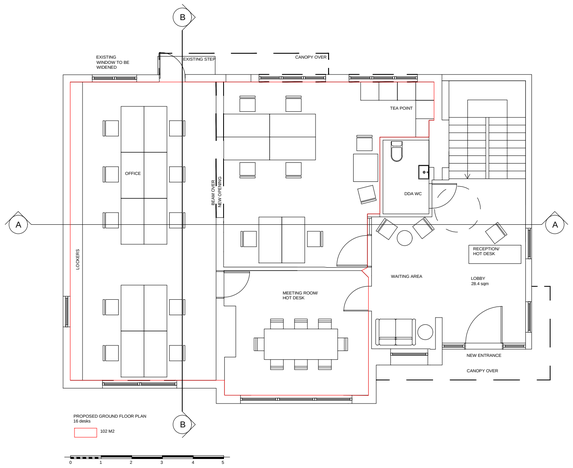

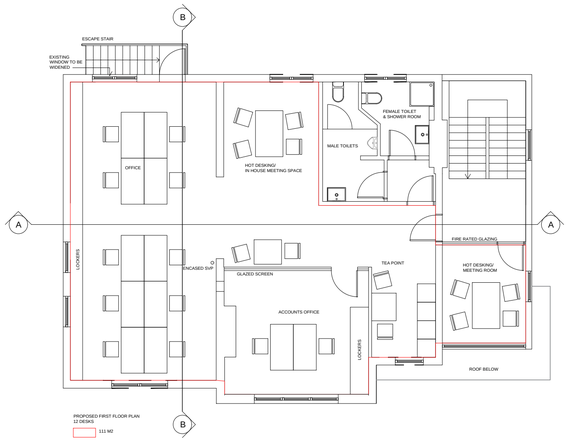

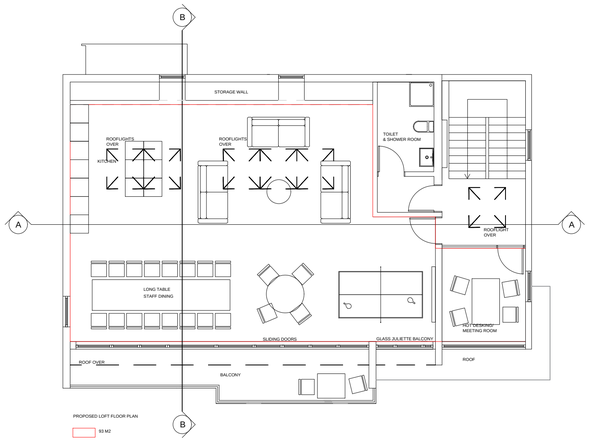

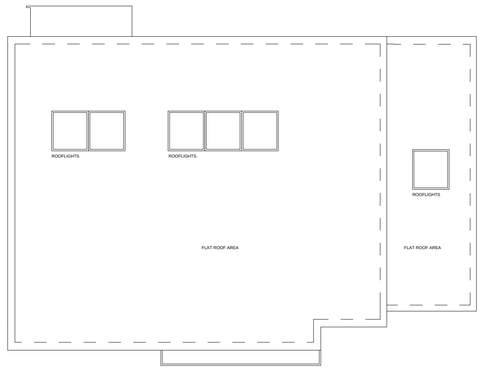

Proposed Plans - 1:100

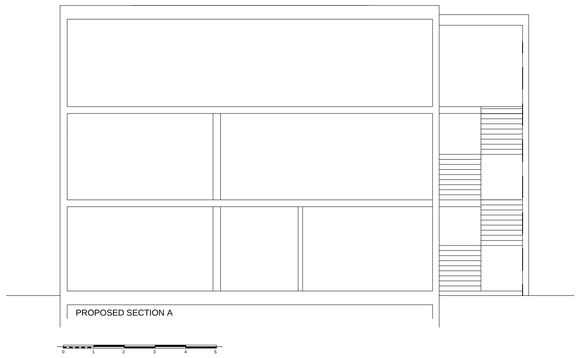

PROPOSED SECTION A

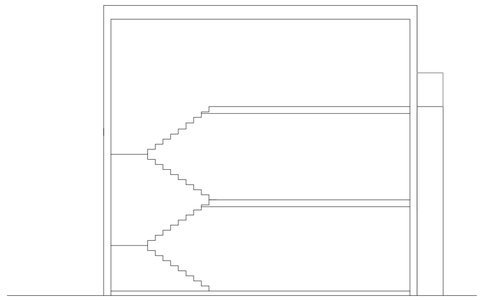

PROPOSED SECTION B

Proposed Sections - 1:100

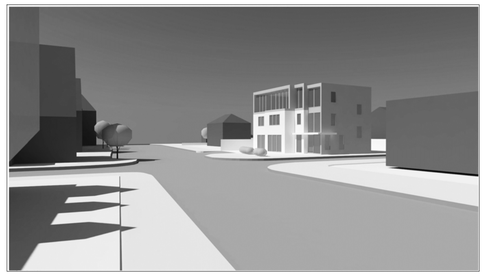

PROPOSED STREETSCENE - LOOKING WEST

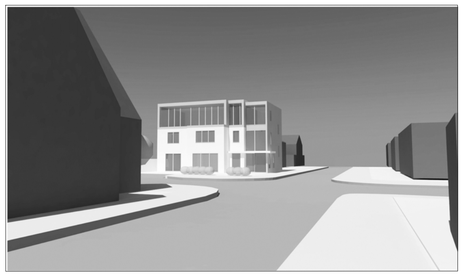

PROPOSED STREETSCENE - LOOKING NORTH

RED OXIDE

ROOF CANOPIES

WHITE CLADDING
CEMBRIT S 212

FRONT AND REAR ELEVATIONS

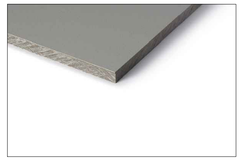

LIGHT GREY CLADDING
CEMBRIT S 030

SIDE ELEVATIONS

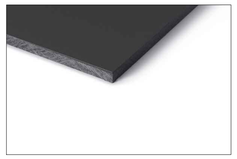

DARK GREY CLADDING
CEMBRIT S 101

WINDOW REVEALS

RAL 7043
TRAFFIC GREY

ALUMINIUM WINDOW FRAMES

Notes:

Rev	Comment	By	Date
D	- WINDOWS TO SF - MATERIALS	DS	05/12/18
C	- PLANNING ISSUE	DS	19/10/18

Stage:
1 - Stage

Client:
NICK HYDE, JAMES HYDE

Project:
FORRESTER HYDE
1279 LONDON ROAD
LEIGH-ON-SEA
SOUTHEND ON SEA SS9 2AD
ESSEX

Drawing Title:
PROPOSED

Drawing no: 528_P104	Revision: D
Project no: 528-08-18	Drawn by: DS
Scale: 1:100 @ A1	Chkd by: MM

SKARCHITECTS
853-855 London Road
Westcliff-on-Sea
SS0 9SZ

Tel: 01702 509250
Email: info@skarchitects.co.uk

NB.
Do not scale from this drawing.
Drawing to be read in conjunction with all other issued drawings, documents and relevant consultants' information.
Dimensions on this drawing is for guidance purposes only. All dimensions must be checked onsite.
This information is subject to Building Control requirements and the requirements of all relevant statutory authorities and service providers.

© SKArchitects Ltd 2018